

Southeast Arkansas College

Assessment Data

Semester(s): Fall 2019, Spring 2020

Student Learning Outcomes 1 & 2

Date: 9/16/2020

## Summary - Percent of students succeeded

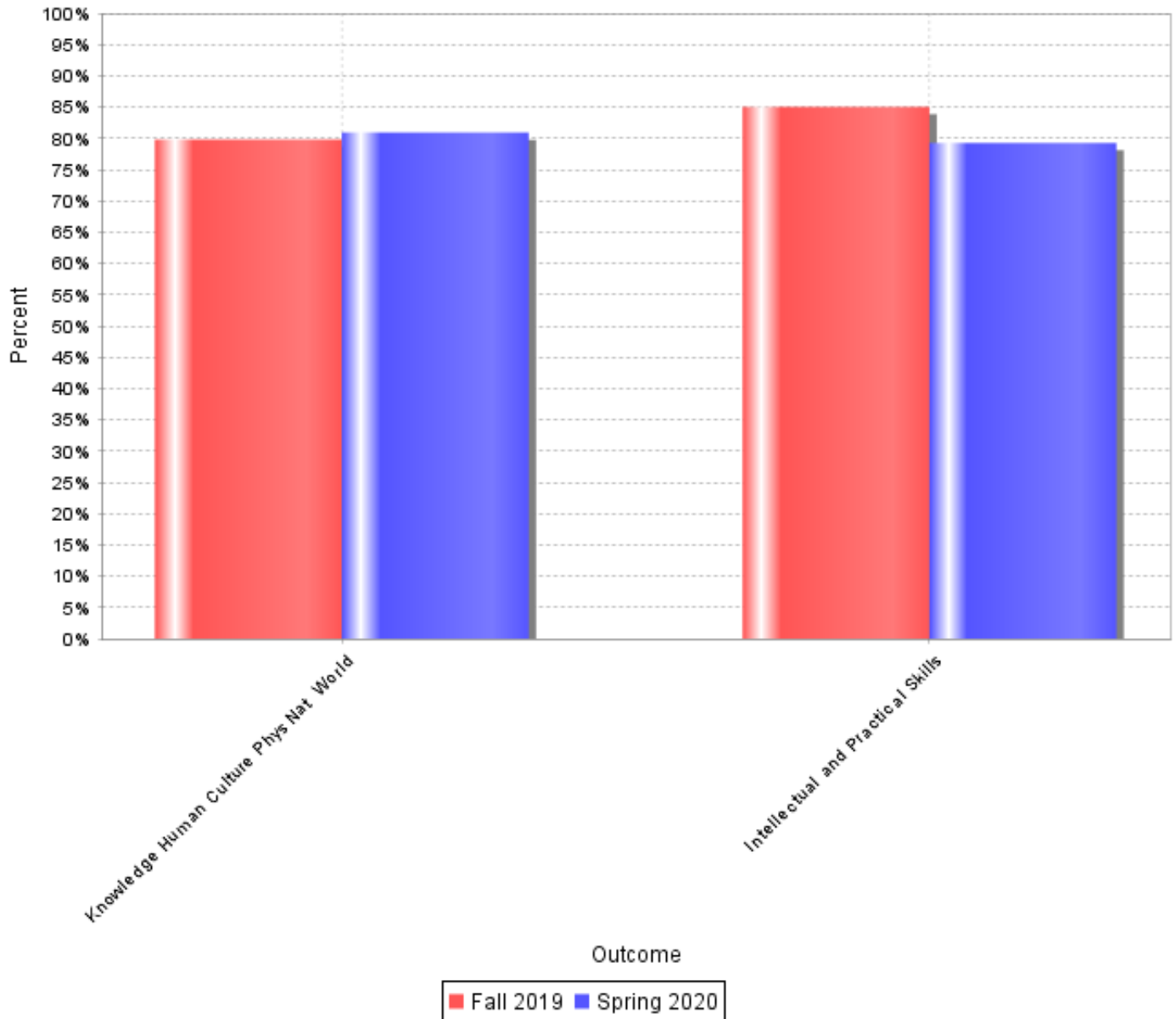

Outcome	Fall 2019	Spring 2020
Knowledge Human Culture Phys Nat World	79.8%	80.9%
Intellectual and Practical Skills	85%	79.3%

# Knowledge Human Culture Phys Nat World

(Student Learning Outcomes)

Knowledge of Human Cultures and the Physical and Natural World-- Through study in the sciences and mathematics, social sciences, humanities, histories, languages, and the arts. Focused by engagement with big questions, both contemporary and enduring.

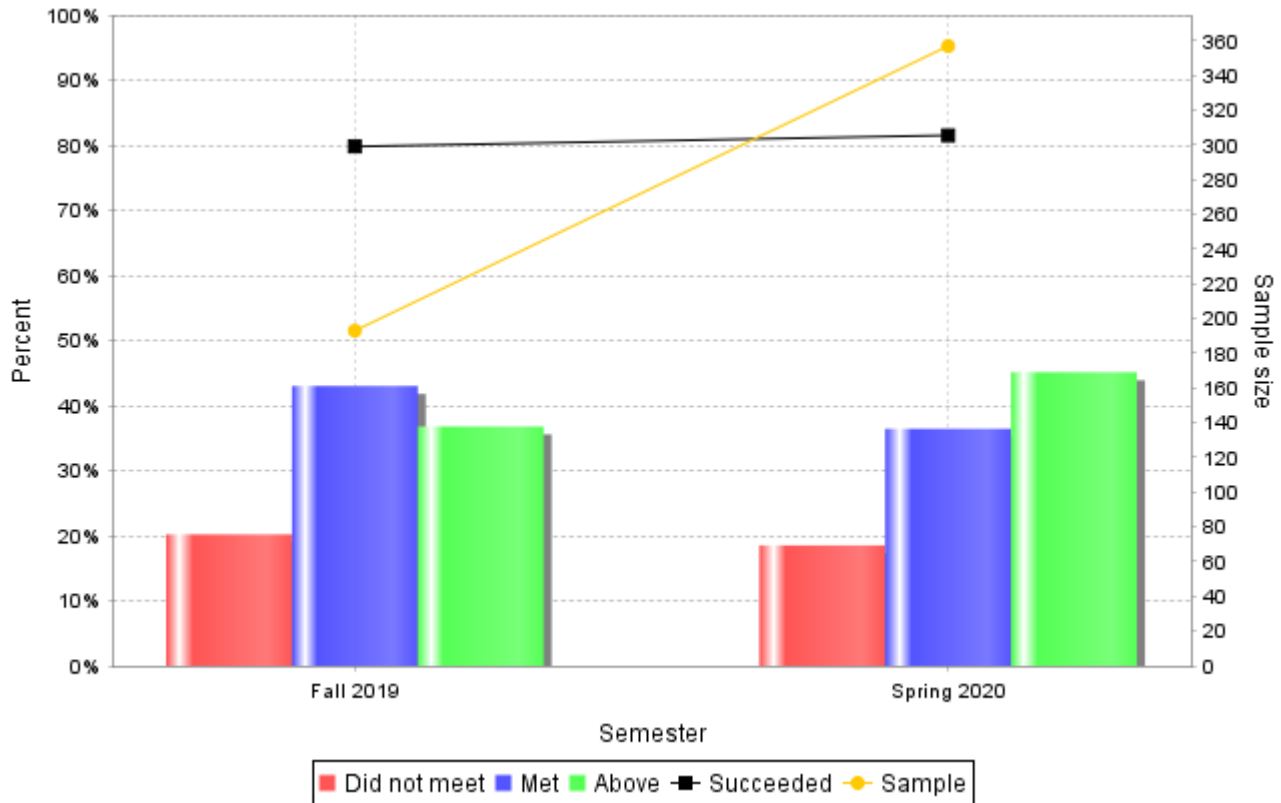

Semester	Students	Did not meet	Met	Above
Fall 2019	193	39 20.2%	83 43%	71 36.8%
Spring 2020	357	66 18.5%	130 36.4%	161 45.1%

# Intellectual and Practical Skills

(Student Learning Outcomes)

**Intellectual and Practical Skills, Including: Inquiry and analysis, Critical and creative thinking, Written and oral communication, Quantitative literacy, Information literacy, Teamwork and problem solving. Practiced extensively, across the curriculum, in the context of progressively more challenging problems, projects, and standards for performance.**

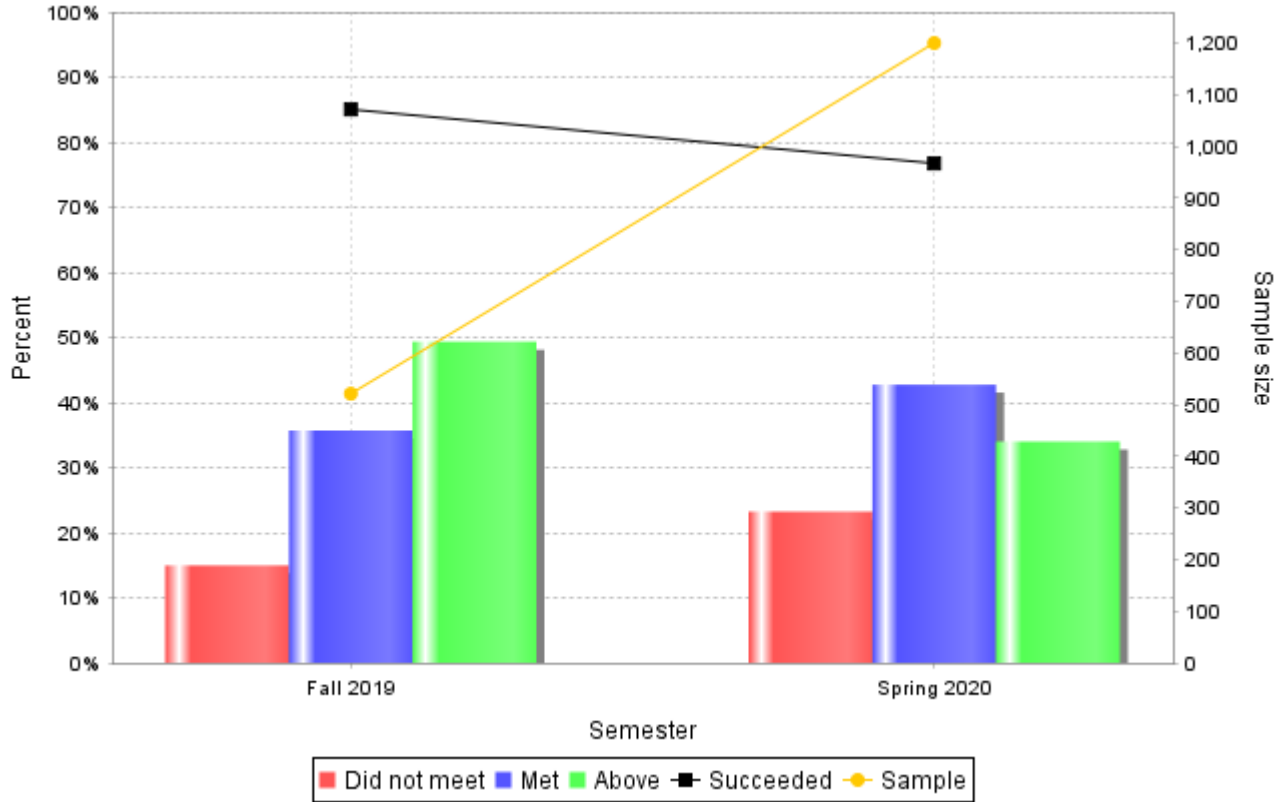

Semester	Students	Did not meet		Met		Above	
Fall 2019	521	78	15%	186	35.7%	257	49.3%
Spring 2020	1,200	279	23.2%	513	42.8%	408	34%